



.....certainly not least, the interim building is ALMOST completed. The crew is hard at work painting the dry wall and finishing the interior. So it won't be toooooo long now...!



* * * * *

Our sympathy to Karen Copeland, whose Grandmother, Mrs. Davies, passed away September 15, .

* * * * *

THE



LAUNCH PAD



PUBLISHED BI-WEEKLY

BY THE PUBLIC RELATIONS DEPARTMENT

Sept. 23, 1966

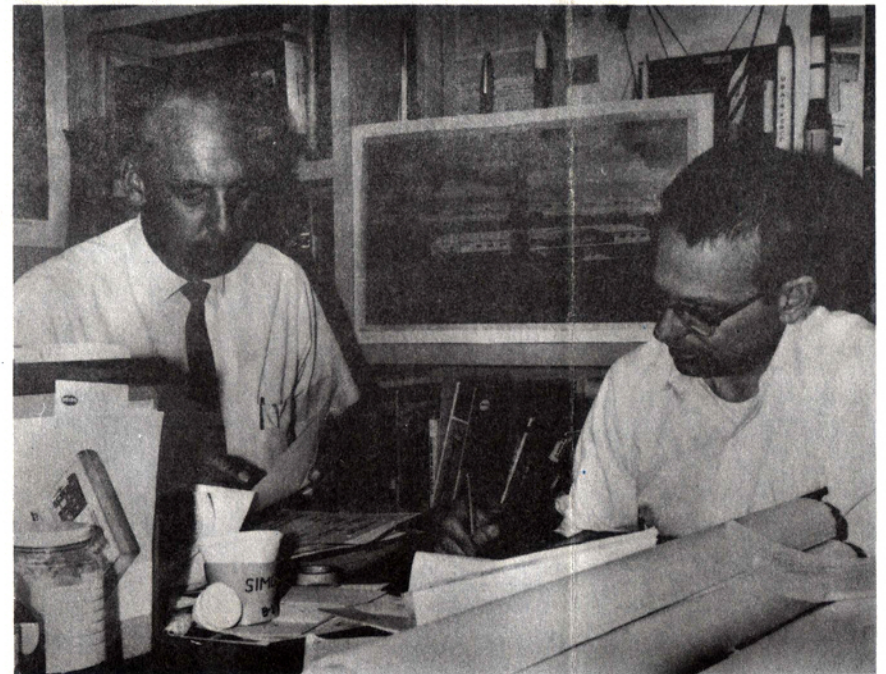

See story inside---

Would you believe.....!

Wednesday afternoon the contract was signed for the new Estes Complex. The building will cost approximately \$193,000, and should be completed by mid-winter or early spring. Shown on the front page is a picture of Jim Elliott (of Earl Fraser Construction Co.) and Vern. Below is an artist drawing of the attractive structure. Construction should start soon. More on this will be in the next Launch Pad.

* * * * *

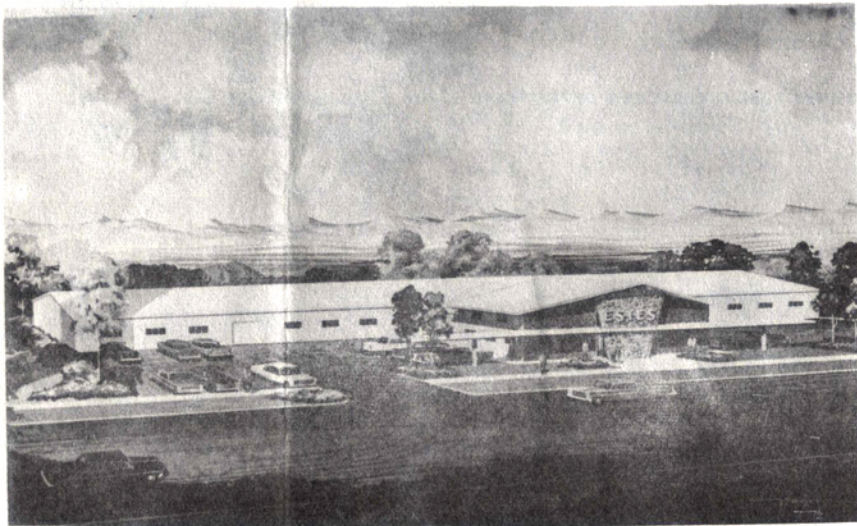

* * * * *

A BIG THANK YOU to
KRLN and Canon City Concrete
for the five minute program on Estes Industries
Saturday, September 17th.

NEW EMPLOYEES:

Linda Bollig, graveyard, mailroom, lives in Canon City with her parents.

Louise Williams, day shift, mailroom, lives in Rockvale with her husband Floyd. They have three children, Martha, 20, student at SCSC; Floyd, 18, student at CSU; and Mike, 15. Her hobbies include bowling and fishing.

Judy Mace, swing shift, shipping, is the daughter of former employee, Margie Mace. She lives in Penrose with her parents, and enjoys horseback riding and swimming.

Welcome back - Mary Cline.

□*□*□

Engagement Announcements:

Judy Cox - Lawrence Swift

Gail Lindsey - William Simon

□*□*□

Happy Birthday to Judy Babbitt - October 1.

* * * * *

Madeline Swift was taken to the hospital from work, and will remain for tests.

